

NEW DEVELOPMENT OPPORTUNITY

989 Dawsonville Highway, Gainesville, GA 30501

EXECUTIVE SUMMARY



PROPERTY HIGHLIGHTS

- 0.75 acre pad opportunity fronting Dawsonville Hwy near McEver Road
- Prominent visibility and sight lines from either direction on Dawsonville Hwy
- Approximately 370' frontage to Dawsonville Hwy (30,100 AADT)
- Full access intersection via Beechwood Blvd in addition to right-in/right-out access to Dawsonville Hwy
- National retailers and restaurants immediately adjacent to and encompassing the site
- Construction starting summer 2023, pad delivery estimated Q4 2023

DEMOGRAPHICS	3 MILE	5 MILES	7 MILES
Population Density	43,519	77,656	116,982
Average HH Income	\$76,016	\$81,903	\$85,885
Daytime Population	58,725	91,318	123,568

EXCLUSIVE AGENT(S)

PATRICK BENTLEY • patrick@highpoint-realestate.com - 770.462.0055



NEW DEVELOPMENT OPPORTUNITY

989 Dawsonville Highway, Gainesville, GA 30501

LAND FOR LEASE

SITE PLAN

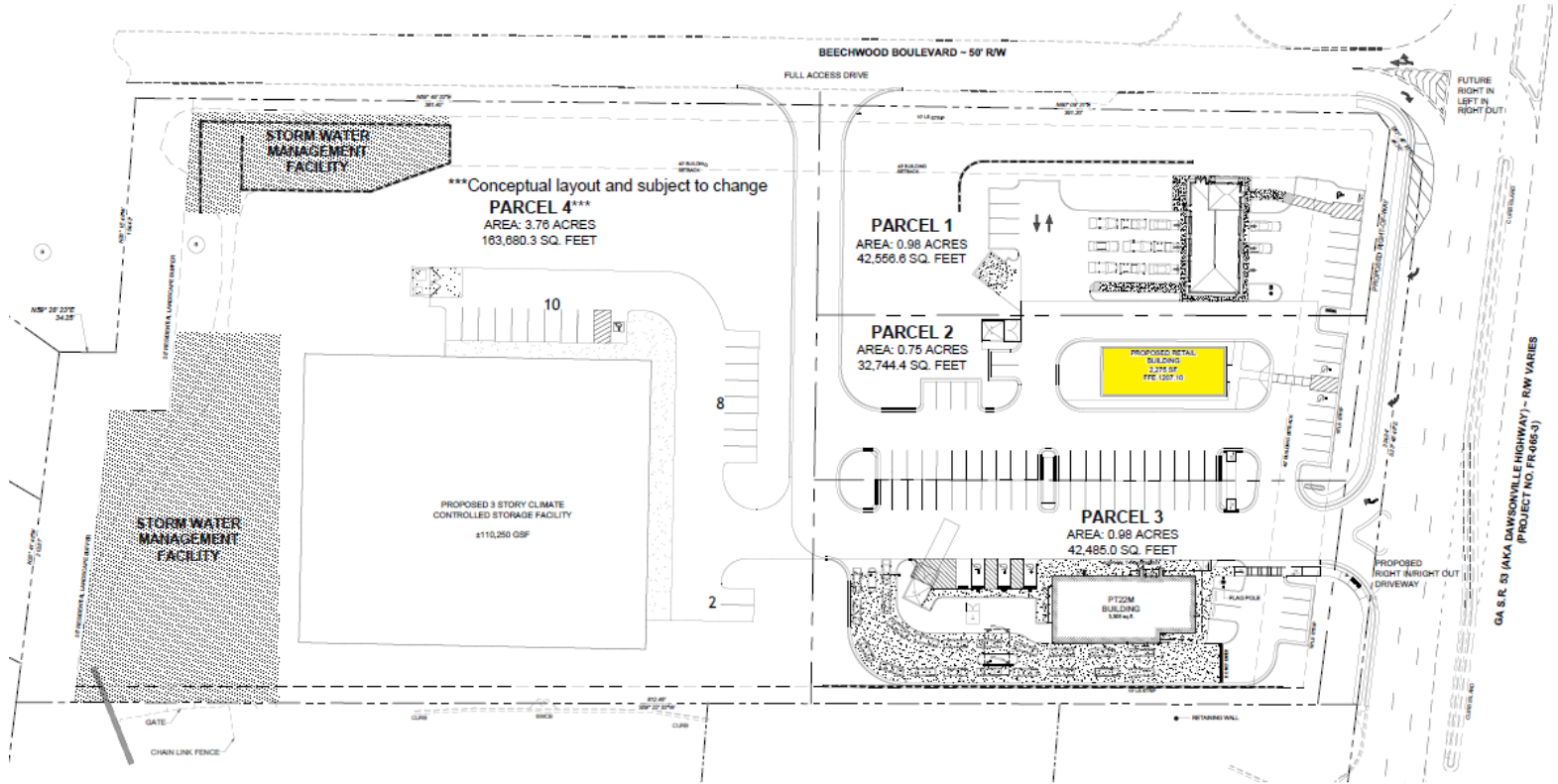

Parcel 1 - Pending
Parcel 2 - Available
Parcel 3 - Pending
Parcel 4 - Pending

EXCLUSIVE AGENT(S)

PATRICK BENTLEY • patrick@highpoint-realestate.com - 770.462.0055



No warranty expressed or implied has been made as to the accuracy of this information, no liability assumed for errors or omissions.

989 Dawsonville Highway

Gainesville, GA 30501

LAND FOR LEASE

October 2021

